

Quartetto per archi n. 1

Gianmario Liuni

1. Allegro

♩ = 200

A

17

mf

mf

mf

mf

21

mf

mf

mf

mf

25

mf

mf

mf

mf

29

B

33

C

43

49

D

55

59

63

67

72

E

Glissando

Glissando

Glissando

Glissando

Gliss.

Gliss.

Gliss.

p

p

p

p

79

Glissando

Glissando

F

mf

mf

mf

mf

84

89

93

97

101

105

109

G

113

117

121 *(Tutti i ritornelli sono obbligati)* [H]

126

132

I

mf

mf

mf

136

mf

mf

140

mf

Glissando

Glissando

144

148

152

157

162

K

Glissando

mf

Glissando

mf

Glissando

mf

Glissando

mf

mf

169

Glissando

Glissando

Glissando

Glissando

L

mf

mf

mf

mf

174

179

184

M

789

194

N

199

204

208

212

2. Largo

♩ = 60

17

mf

mf

mf

23

p

p

mf

p

mf

p

mf

29

mf

mf

32

Glissando

mf

Glissando

mf

mf

mf

36

Glissando

38

Gliss.

(Gissando indefinito sul finire)

mf

p

Glissando

(Gissando indefinito sul finire)

mp

mp

p

B

46

46

f

mf

mf

mf

48

48

50

50

52

54

60

3. Vivace

♩ = 72

8

A

11

13

15

18

20

22

24

26

28

30

32

34

36

B

39

42

45

48

51

54

57

60

C
64

69

D

84

86

88

90

92

94

96

98

100

102

104

Monza, novembre 2009

Quartetto per archi n. 1

Gianmario Liuni

1. Allegro

♩ = 200

Violino 1

115

119

(Tutti i ritornelli sono obbligati)

H

Glissando

p

124

Glissando

Glissando

Glissando

132

I

mf

137

141

145

J

149

153

157

161 K *mf* *Glissando*

167 *mf* *Glissando* *Gliss.* L

174

179

183 *f*

M 189

194

199 N

205

210 *fff*

2. Largo

♩ = 60

5 3

Glissando

p *mf*

12

15 *mf* **A**

20 *p* *mf* 4

30 *mf* *Glissando*

35 *Glissando* *Gliss.* *mf* (Glissando indefinito sul finire)

43 *p* *f* **B**

47

49

51 

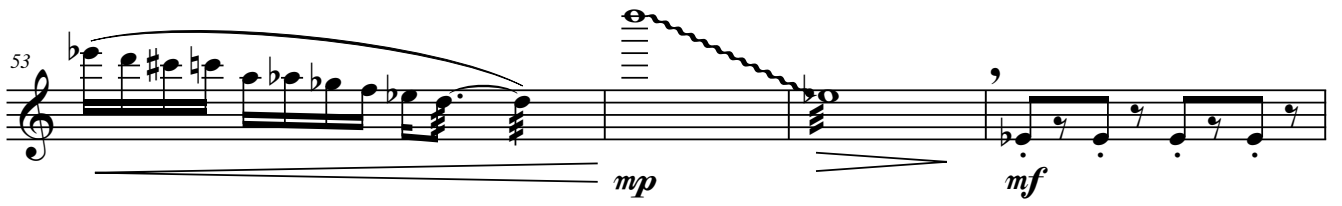
53 

57 

60 

3. Vivace

$\text{♩} = 72$

A

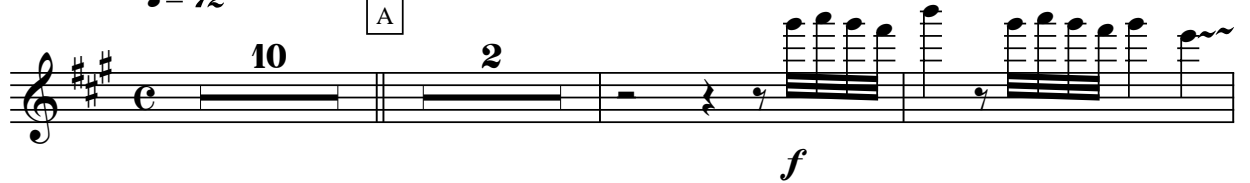
10 2 

15 

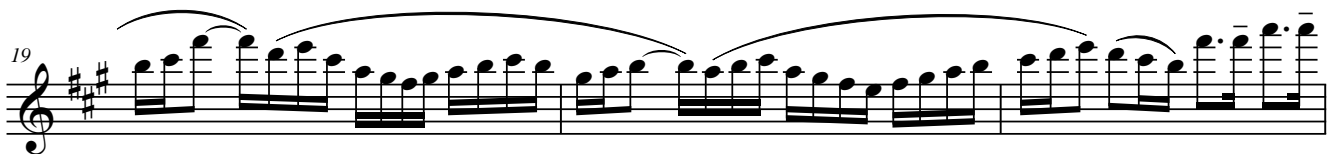
19 

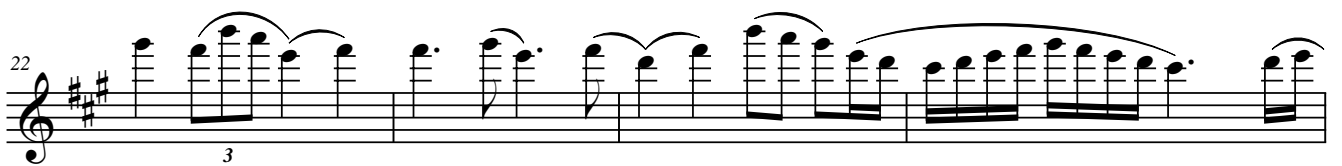
22 

26 

29

33

33

B

2

ff

39

39

f

43

43

47

47

51

51

55

55

58

58

62

62

C

mf

66

66

71

77

82

f

86

89

91

3

95

97

100

103

Quartetto per archi n. 1

Gianmario Liuni

1. Allegro

$\text{♩} = 200$

Violino 2

7 *p* *Gliss*

16 **A** *mf*

21

25

29

33 **B** *p* *Gliss*

43 **C** *mf*

47

52 D

58

65

73 E

83 F

88

93

99

105

113 G

117

(Tutti i ritornelli sono obbligati) [H]

121

p [I]

127

mf

143

[J]

152

158

mf

[L]

166

mf

174

179

[M]

185

f

190

194

199

204

210

2. Largo

$\text{♩} = 60$

8

12

15

16

23 *p* *mf*

27

31

32 *Glissando* *mf* (b) (b) (b) (b) (b) (b)

36

38 *Glissando* 4 B *p* *mf*

47

50

52

54 *mp* *mf*

59

61 (b) (b) (b) (b) (b) (b) (b)

molto rit.

3. Vivace

$\text{♩} = 72$

4

mf

7

10

A

mf

13

15

18

20

22

24

26

28

30

32

34

36

B

ff *mf*

42

46

50

55

59

63

C

pizz.

mp

69

arco

74

79

D

mf

82

84

86

88

90

92

94

96

98

100

102

104

ff

Quartetto per archi n. 1

Gianmario Liuni

1. Allegro

♩ = 200

Viola

2

Glissando

p

6

Glissando

11

Gliss.

mf

A

18

24

31

B

Gliss.

p

38

C

mf

45

51 D

56

60

64

68

72 E

77 F

85

94

98

102

106

110

G

mf

116

(Tutti i ritornelli sono obbligati)

mf

123

H

p

133

I

mf

140

147

J

mf

153

158

K

163

L

172

179

185

M

189

194

N

199

204

210

2. Largo

♩ = 60

4

mf

2

11

mf

16

mf

A

21

p *mf*

27

Glissando

33

mf

36

37

(Gissando indefinito sul finire)

mp

B

43

mf

50

57

3. Vivace

$\text{♩} = 72$

5

8

A

11

14

17

20

23

26

29

32

35

B

mf

37

40

43

46

49

52

55

58

62

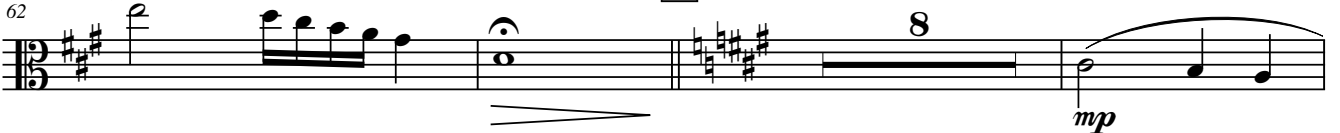

73

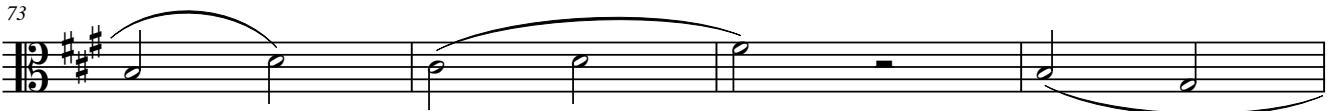

77

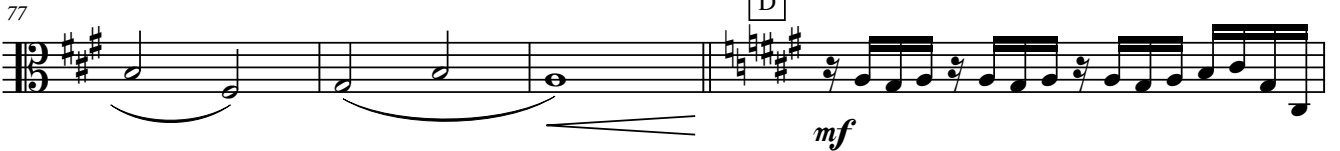

81

83

85

87

89

91

93

95

97

99

101

103

ff

Quartetto per archi n. 1

Gianmario Liuni

1. Allegro

♩ = 200

Violoncello

p

8

16

A

mf

22

27

29

B

33

p

C

43

mf

50

D

56

61

66

71

E

p

78

mf

82

F

mf

87

91

96

101

106

G

110

mf

114

119

(Tutti i ritornelli sono obbligati) H

p

124

I

131

mf

136

141

146

J

151

156

K

161

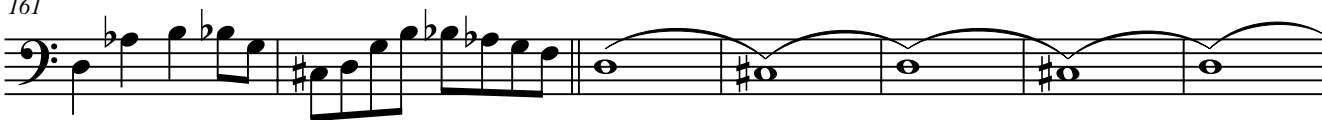

mf

L

168

mf

174

178

182

M

187

f

192

N

197

202

207

212

2. Largo

$\text{♩} = 60$

9

A₀

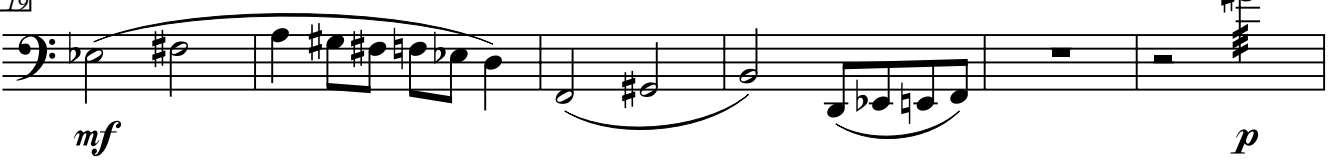

25

31

37

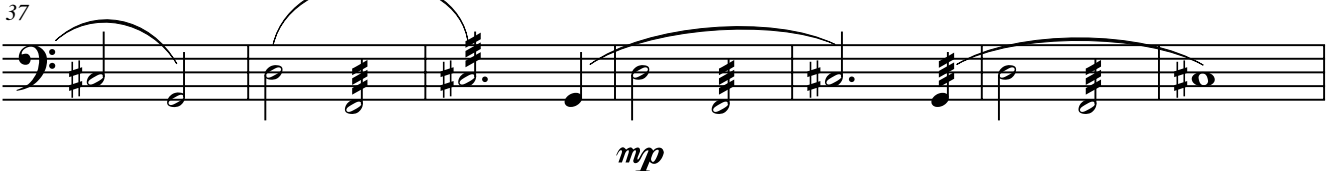

44 B

50 2 *mp*

57 *mf* *molto rit.*

3. *Vivace*

$\text{♩} = 72$

1 *mf*

5

9 A *mf*

13

16

19

22

25

28

31

34

37

41

45

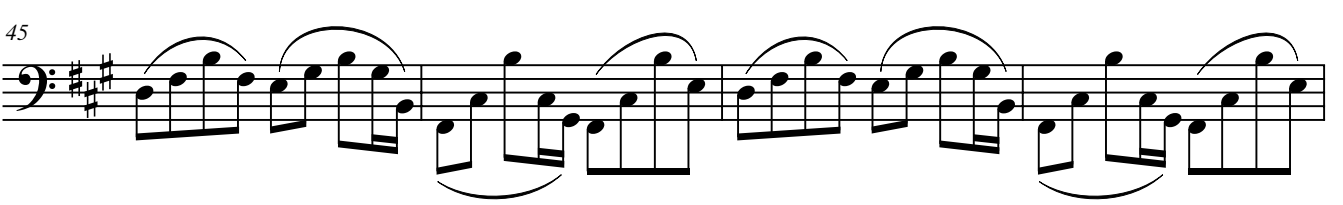

49

52

55

58

61

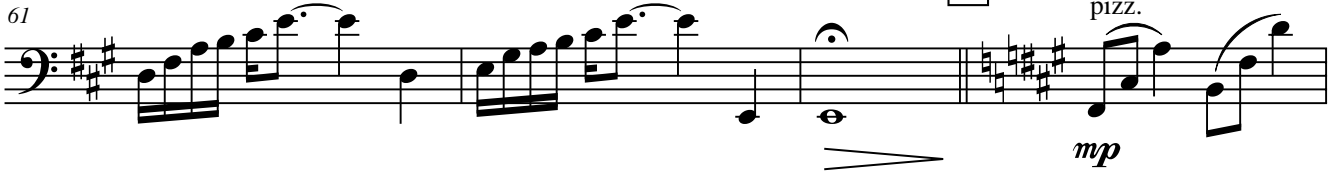

65

69

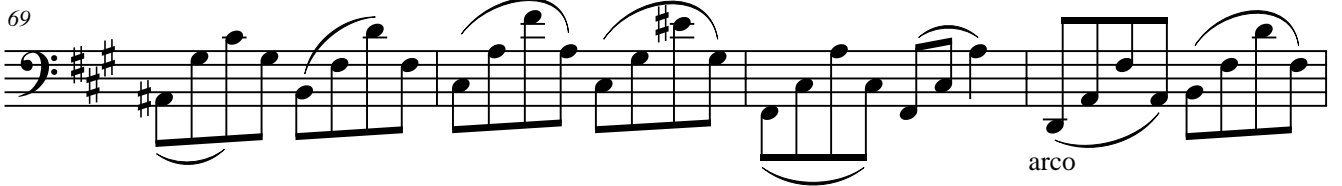

73

77

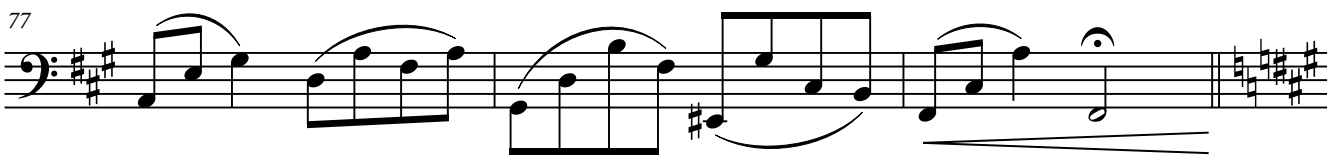

80

83

86

89

92

95

98

101

103

