

# Quartetto per archi n°2

Gianmario Liuni

♩ = 90

Quartetto per archi n°2

10

8<sup>va</sup>

13

8<sup>va</sup>

16

19

mf

mf

22

mp

p

mp

p

25

Quartetto per archi n°2

28

31

8<sup>va</sup>

*f*

34

(8<sup>va</sup>)

37

*mf*

*mf*

*mf*

*mf*

40

*f*

*f*

*f*

*> f*

*mf*

43

*mf*

Quartetto per archi n°2

46

mf

49

mf

52

*S<sup>va</sup>*

55 *f* *mf*

56 *f* *mf*

57 *f* *mf*

58 *f* *mf*

59 *f* *mf*

60 *f* *mf*

61 *mp*

62 *mp* *mp*

63 *mp* *mp*

64

67

70

8va

73

76

79

Quartetto per archi n°2

10

82

82

*p* *f*

*p* *f*

*p* *f*

*mf* *p* *mf*

85

85

*p* *f* *p*

*p* *f* *p*

*p* *f* *p*

*p* *mf* *p* *mf*

88

88

*f* *f* *p* *f*

*f* *p* *f*

*f* *p* *f*

*p* *mf*

91

*p* *mf* *f*

94

*p* *mf*

97

*p* *mf*

100

mp

103

mf

106

mf

109

*mf*

*mf*

112

*f*

*mf*

115

*mp*

*> p*

*p*

*p*

118

121

124

127

130

133

Quartetto per archi n°2

16

136

8<sup>va</sup>

*f*

*f*

*f*

*ff*

139

8<sup>va</sup>

*mf*

*mf*

*mf*

*ff*

142

*mf*

*mf*

*mf*

*mf*

Monza, dicembre 2009

# Quartetto per archi n°2

Gianmario Liuni

♩ = 90

Violino 1

mf

mf

mf

mf

8va

3 3 3 3

12

(8va)

f

3 3 3 3 3 3 3

15

(8va)

mf

mf

19

mf

22

mp

26

Quartetto per archi n°2

2

30 *f* *8va*

34 *8va*

37 *mf*

39 *f*

43

50 *mf*

53 *8va* *f*

56 *mf*

59 *mp*

Quartetto per archi n°2

66 *f* *8va*

71 *mf* *8va*

74 *mf*

77 *f* *mf*

80 *f*

83 *p* *f* *p* *f* *p*

88 *f*

90 *f*

92 *f*

Quartetto per archi n°2

4

94

96

98

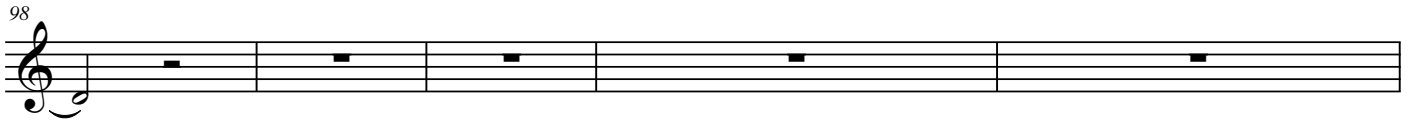

103

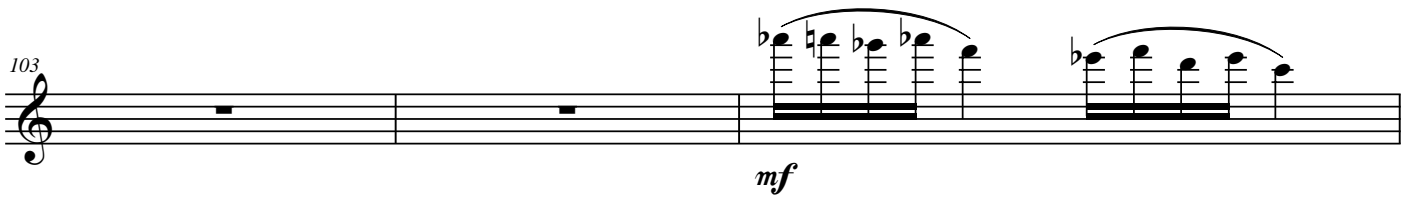

106

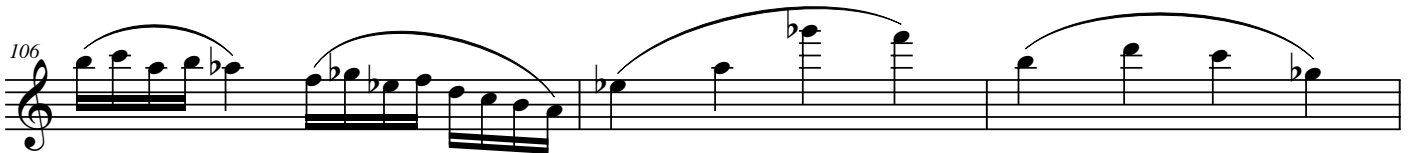

109

111

113

115

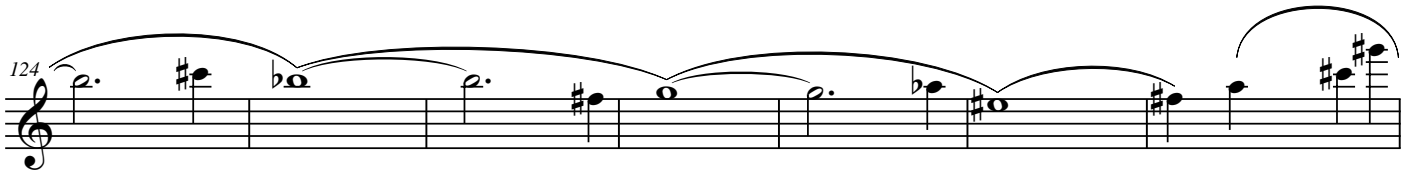

119  *mp*

124 

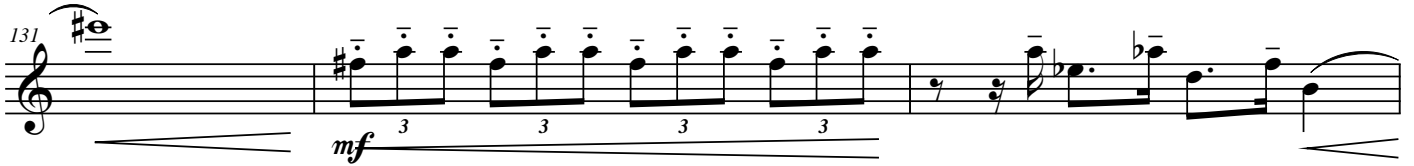
131  *mf*

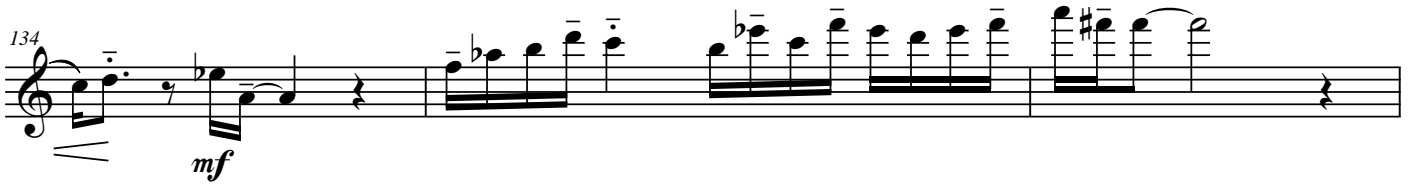
134  *mf*

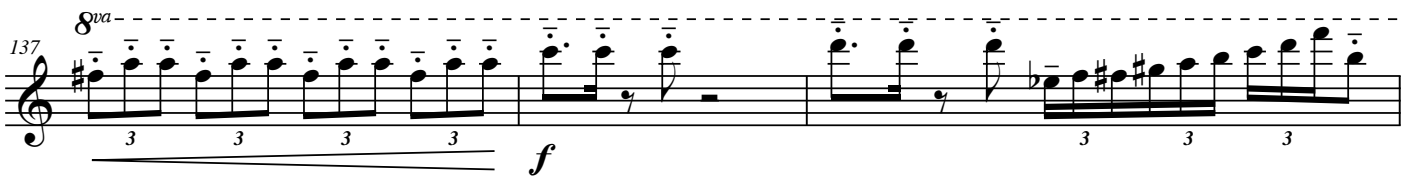
137  *f*

140  *mf*

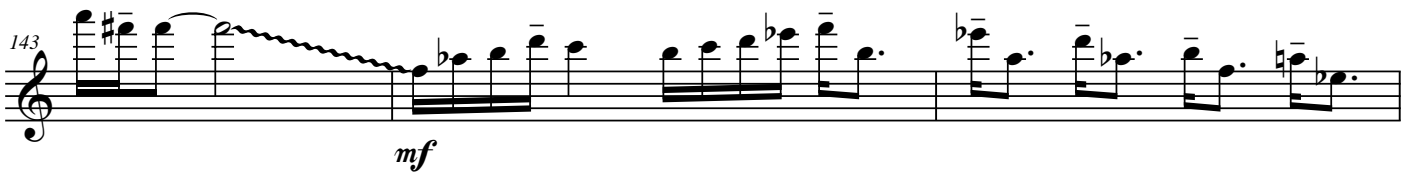
143  *mf*

146  *f*

# Quartetto per archi n°2

Gianmario Liuni

♩ = 90

Violino 2

5

9

12

15

18

22

27

*mf*

*f*

*mf*

*mf*

*mf*

*p*

Quartetto per archi n°2

2

33 *f*

36 *mf*

39 *f*

43 *mf*

48

51

54 *f* *mf*

57

61 *mp* *mp*

65

68

72

75

78

81

86

91

95

Quartetto per archi n°2

4

99 *mp*

104 *mf*

109 *mf* *f*

113 *mf* *p*

118 *mp*

124 *mp*

128

132 *mf* *mf*

136 *f*

140

*mf*

144

*mf*

147

*f*

# Quartetto per archi n°2

Gianmario Liuni

♩ = 90

Viola

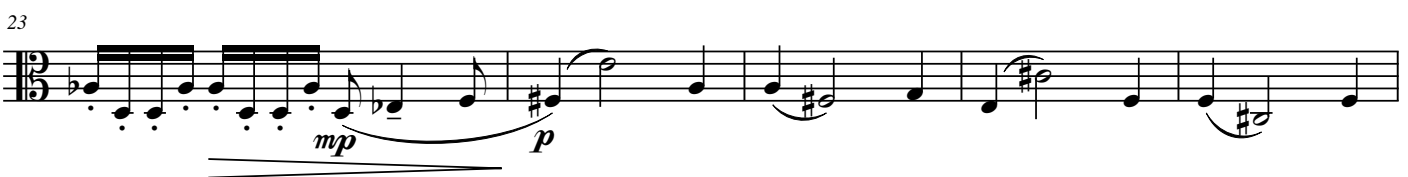
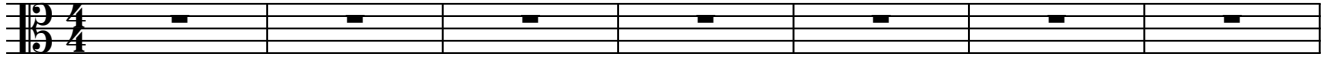

Quartetto per archi n°2

2

28

33

35

37

39

44

47

50

53

56   
*mf*

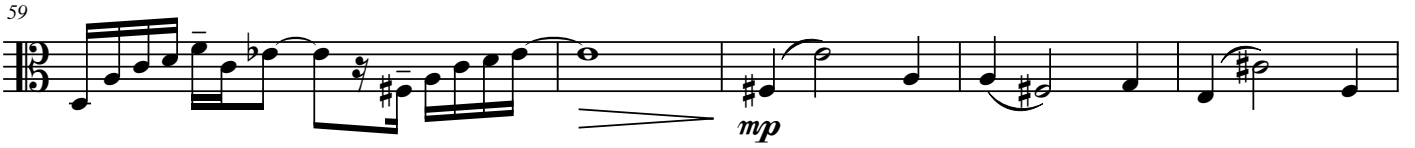
59   
*mp*

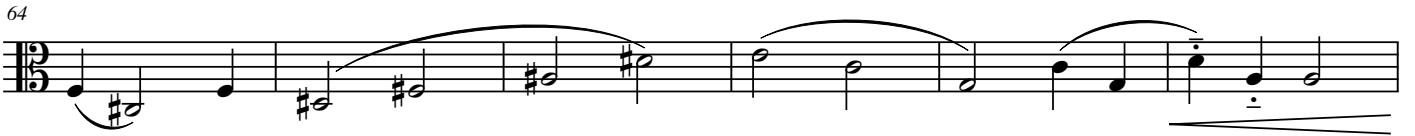
64   
*mf*

70   
*f*

73   
*mf*

76   
*mf*

79   
*mf*

81   
*f*

85   
*p*

Quartetto per archi n°2

4

90

94

98

103

109

111

113

115

121

# Quartetto per archi n°2

Gianmario Liuni

♩ = 90

Violoncello

*mf*

4

7

10

*f*

14

*mf*

18

21

24

<*p*

30

*f*

Quartetto per archi n°2

2

35

*mf*

39

*f* *mf*

43

47

51

55

*f* *mf*

59

*mp*

64

69

*f* *mf*

73

*mf*

77

*f* *mf*

81

*>f* *p* *mf*

84

*mf* *p* *mf*

87

*p* *mf* *p* *mf*

90

*p* *mf*

94

98

103

110

*p*

116

121

*mp*

126

131

131 3 3 3 3

*mf*

135

135 3 3 3 3

138

*f*

141

143

*mf*

145

147

*>f* *mf*
